



United States  
Department of  
Agriculture

Dane County, Wisconsin

Entire Tract: IR / NI GR / FG unless  
Name/Shares: otherwise labeled

Farm 18693

Tract 15084

2025 Program Year

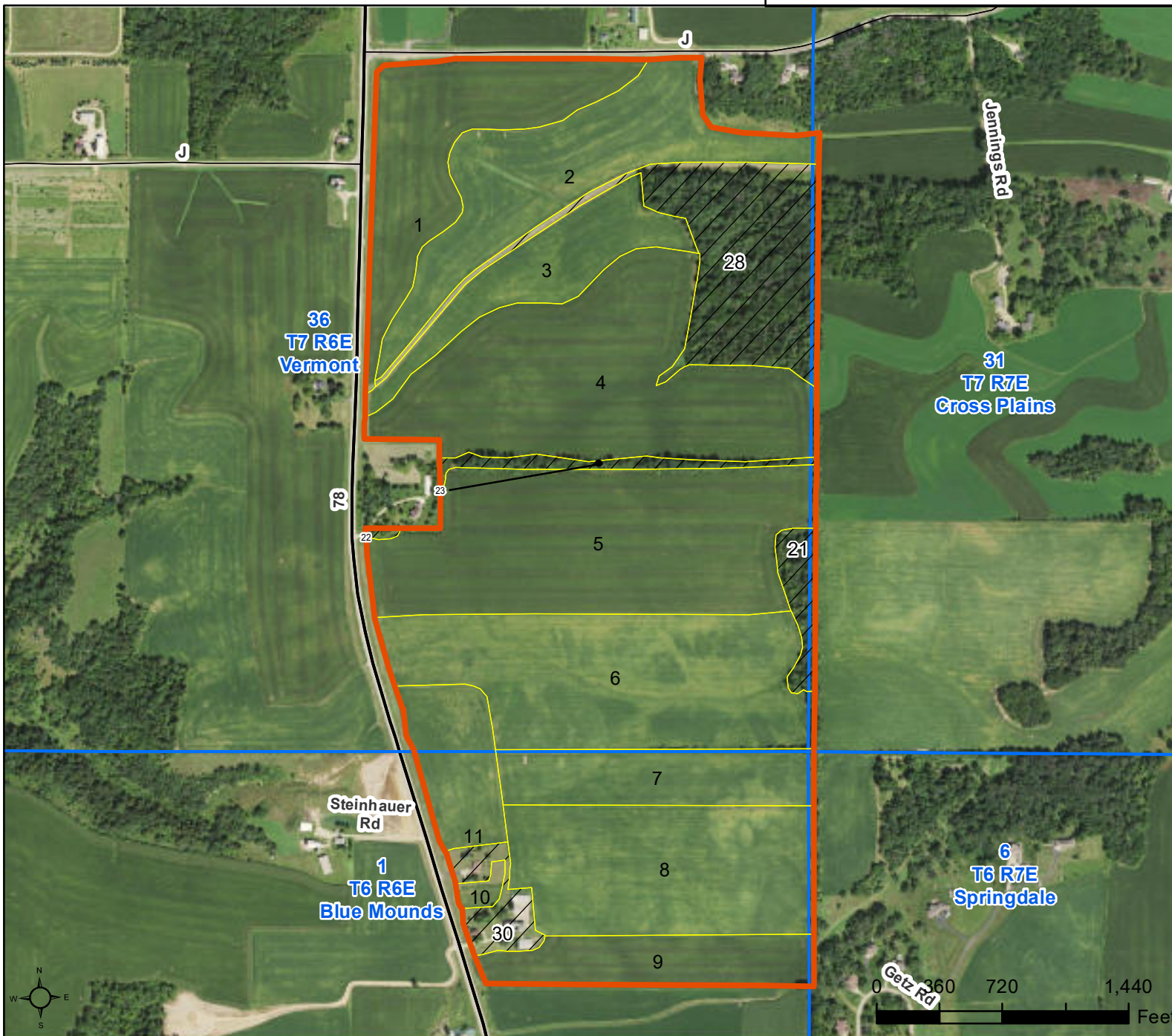

| CLU | Acres | HEL | Crop |
|-----|-------|-----|------|
| 1   | 21.93 | HEL |      |
| 2   | 25.64 | HEL |      |
| 3   | 12.86 | HEL |      |
| 4   | 43.41 | HEL |      |
| 5   | 43.28 | HEL |      |
| 6   | 37.62 | HEL |      |
| 7   | 13.28 | HEL |      |
| 8   | 29.02 | HEL |      |
| 9   | 11.72 | HEL |      |
| 10  | 1.02  | HEL |      |
| 11  | 9.59  | HEL |      |
| 21  | 3.35  | HEL | NC   |
| 22  | 0.26  | HEL | NC   |
| 23  | 2.87  | HEL | NC   |
| 28  | 23.06 | HEL | NC   |
| 30  | 4.3   | HEL | NC   |

Page Cropland Total: 249.37 acres

Map Created October 30, 2024

Common Land Unit

- Cropland
- Non-Cropland
- Tract Boundary
- PLSS

NAIP Imagery 2022

Wetland Determination Identifiers

- Restricted Use
- Limited Restrictions
- Exempt from Conservation Compliance Provisions

USDA FSA maps are for FSA Program administration only. This map does not represent a legal survey or reflect actual ownership; rather it depicts the information provided directly from the producer and/or the NAIP imagery. The producer accepts the data 'as is' and assumes all risks associated with its use. The USDA Farm Service Agency assumes no responsibility for actual or consequential damage incurred as a result of any user's reliance on this data outside FSA Programs. Wetland identifiers do not represent the size, shape, or specific determination of the area. Refer to your original determination (CPA-026 and attached maps) for exact boundaries and determinations or contact NRCS.